

**NOTES**

- This plan shows details of Proposed Lot 47 on Focus on Surveying Proposed Reconfiguration Plan SRD-301.06 Issue A, dated 13th April 2015, which accompanied a Subdivision Application and was approved by Scenic Rim Regional Council on the 26th May 2015 subject to conditions.
- Areas and dimensions are subject to final survey and plan registration.
- Natural surface contours have been derived from Earthwork Concept Plan Nos. 2013-02 R08 & R09 Rev D by Graham Marsh Consulting Engineers.
- Proposed Finished Surface Levels & contours have been derived from Earthwork Concept Plan Nos. 2013-02 R08 & R09 Rev D by Graham Marsh Consulting Engineers.
- Proposed Easement is for Services and Access to Services as applicable
- The compaction of the fill will be done in accordance with Australian Standard AS3798-2007. Level 1 inspection and testing will be carried out on fill over 0.5m.

**LOCALITY**

Scale 1:5000

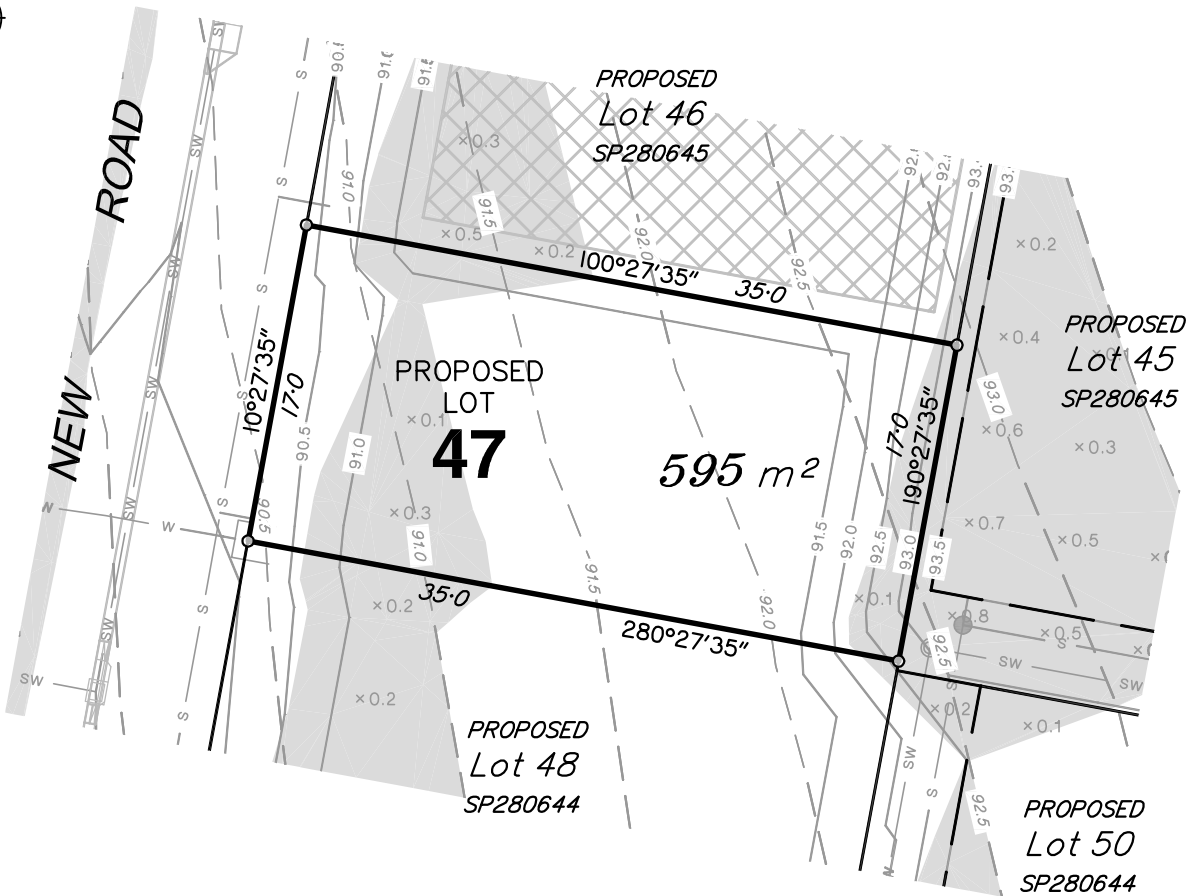
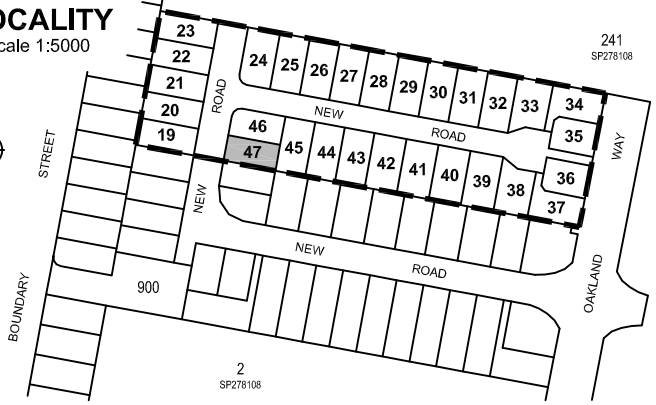

**DESIGN SERVICES LEGEND**

- S — Sewerage Line
- Sewerage Manhole
- SW — Stormwater Line
- Stormwater Manhole
- ⌘ Stormwater Gully Pit
- ⊙ Stormwater Field Pit
- W — Water Reticulation

**LEGEND**

- 20.0 --- Natural Contours
- 20.0 — Design Contours
- x 0.1 Depth of Fill
- █ Extent of Fill Area
- Retaining Wall



**FOCUS**  
ON SURVEYING

www.focusurveying.com.au  
e info@focusurveying.com.au ph 07 3338 5095  
a Suite 6, 214 Waterworks Road, Ashgrove . QLD . 4060

**DISCLOSURE PLAN FOR PROPOSED LOT 47**

**CURRENTLY DESCRIBED AS LOT 3 ON SP278108  
PARISH OF BEAUDESERT COUNTY OF WARD  
17A BOUNDARY STREET, BEAUDESERT**

**AMENDMENTS**

A Original Issue 13/11/2015  
B Amend ewks and add ems 04/01/2016

**CAD FILE**

SRD-301\_DIS1B\_B.DWG

**SCALE**

1:400

**DATE**

04/01/2016

**PLAN NO.**

SRD-301\_DIS\_047

**ISSUE**

B

**SHEET**

47

**OF**

SHEETS 58

**LEVEL DATUM**

AHD

**ORIGIN**

PM13385 (RL 71.414m)

**SHEET SIZE**

A4